

Administration Building

- **Construction began in 1938, building opened in 1940. First Lady Eleanor Roosevelt attended dedication ceremony 3/8/40.**
- **Originally called the Hospital and Administration Building housing 40 patients (38 hospital beds, 2 fracture beds, and 18 cribs, also an operating room, lab space, and a “psychiatrist’s laboratory”**
- **Originally constructed as a two story building, 3rd story added sometime in the 1950’s.**
- **30,000 Square Feet.**
- **Morgue on lower level.**
- **X-Ray room and Dentist’s Office on 2nd floor.**
- **Laboratory on 2nd floor.**



AA-2364

DESIGNED					
DRAWN					
CHECKED					
CERTIFICATION	REVISION	DATE	DESCRIPTION	BY	APP.
			PROJECT DRAWINGS		
			SITE PLAN		
			DC YOUTH CENTER LAUREL, MARYLAND		
					DRAWING NO.

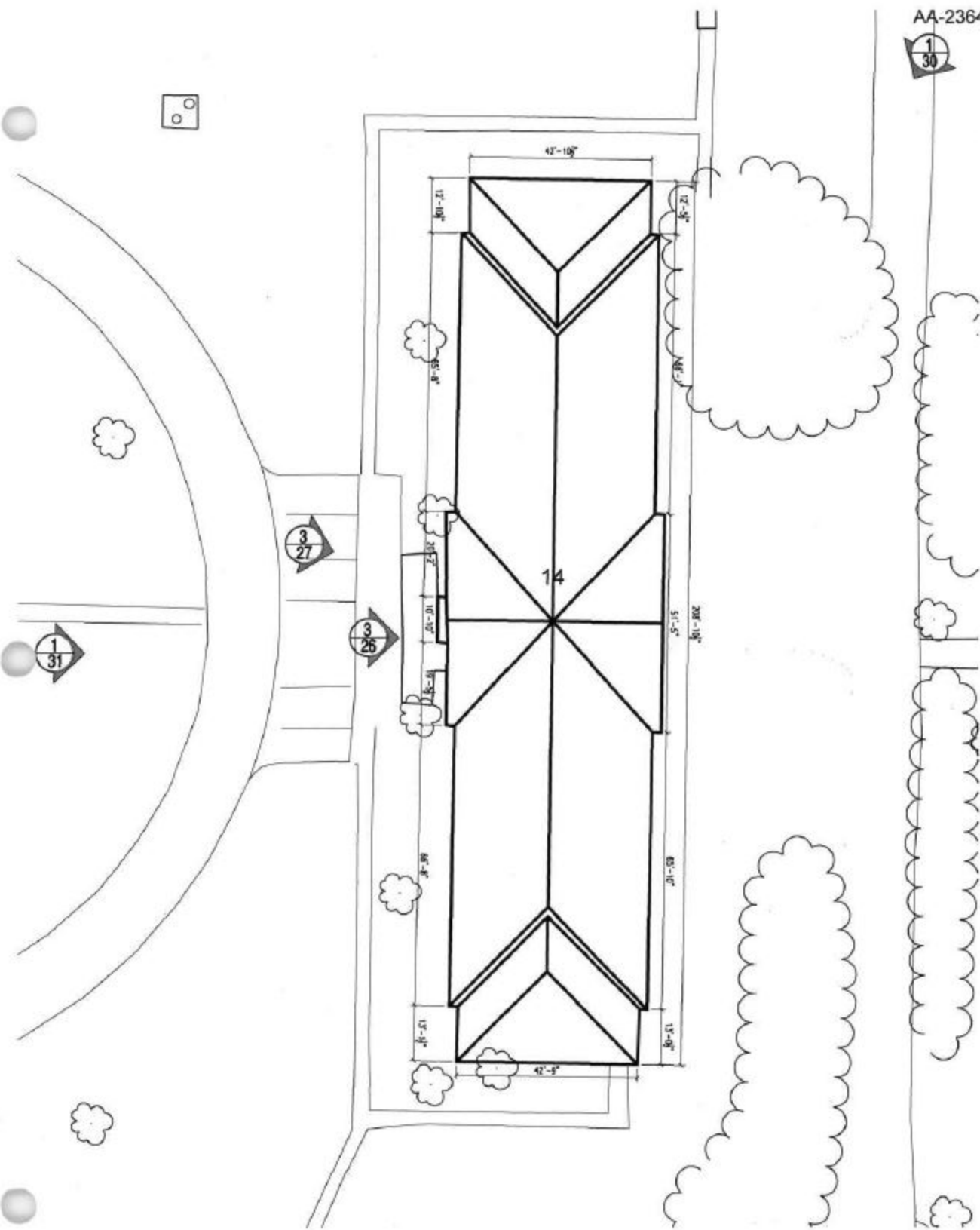

BLDG. #14

3 STORY BRICK
ADMINISTRATION BLDG

$$1^{\circ} = 20' - 9''$$









Times-Herald Photo

First Lady Makes Plea for More D. C. Hospitals

Mrs. Roosevelt is shown delivering an address at the dedication yesterday of the new hospital of the District Training School at Laurel, Md. More than 300 members of the Monday Evening Club attended the ceremonies.











Dr. Robert J. Murney

Chief Psychologist



11/26/25 - 6/29/05

"WHILE YET I LIVE, LET ME NOT LIVE IN VAIN"

"THE CHILDREN'S CENTER"

DEDICATED BY
THE BOARD OF
COMMISSIONERS OF THE DISTRICT OF COLUMBIA
SAMUEL SPENCER, President BENAH F. CAMALIER, Vice President
LOUIS W. PRENTISS, BRIG. GEN. C.F. U.S. ARMY
LESTER COHEN, Commissioner

—AND—
THE PUBLIC WELFARE ADVISORY COUNCIL

EDGAR MORRIS, Chairman
FRED S. KOGOD A. J. DRISCOLL
ALPHA B. JONES GEORGE C. FLEMING
DR. MONTGOMERY BLAIR RABBI NORMAN GERSTENFELD
MARY E. BOURKE MRS. THEODORE O. WEDEL
GERARD M. SHEA, DIRECTOR OF PUBLIC WELFARE

TO
THE CHILDREN OF THE NATION'S CAPITAL
IN APPRECIATION

RAY L. HUFF
DIRECTOR OF PUBLIC WELFARE 1942-1947

JOHN W. TRAMBURG
DIRECTOR OF PUBLIC WELFARE 1948-1950

JUNE 20, 1954

1950's







